

Patient report

Bio-Rad DATE: 12/17/2019
D-10 TIME: 02:47 PM
S/N: #DC2K755917 Software version: 4.30-2
Sample ID: 10501833
Injection date 12/17/2019 02:23 PM
Injection #: 22 Method: HbA1c
Rack #: --- Rack position: 6

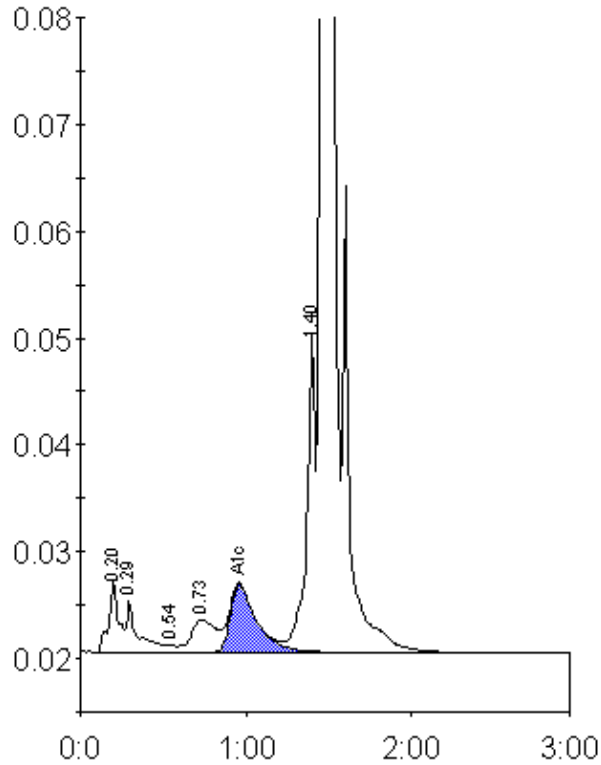

Peak table - ID: 10501833

| Peak | R.time | Height | Area | Area % |
|-------------|--------|---------|---------|--------|
| A1a | 0.20 | 6767 | 27985 | 1.4 |
| A1b | 0.29 | 4751 | 23388 | 1.1 |
| F | 0.54 | 642 | 2447 | 0.1 |
| LA1c/CHb-1 | 0.73 | 3039 | 30644 | 1.5 |
| A1c | 0.96 | 6361 | 70466 | 5.0 |
| P3 | 1.40 | 30147 | 109948 | 5.4 |
| A0 | 1.46 | 563803 | 1775433 | 87.0 |
| Total Area: | | 2040313 | | |

| Concentration: | % |
|----------------|-----|
| A1c | 5.0 |